

PLAT OF SURVEY  
-OF-

LOTS 1322-1325, BLOCK 22 OF PELL LAKE ADDITION, located in Township 1 North, Range 18 East, Walworth County, Wisconsin.

Survey For: Debbie Sarna  
Survey Location: 883 Violet Road

**VIOLET ROAD**

(40' wide)

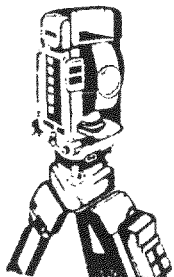
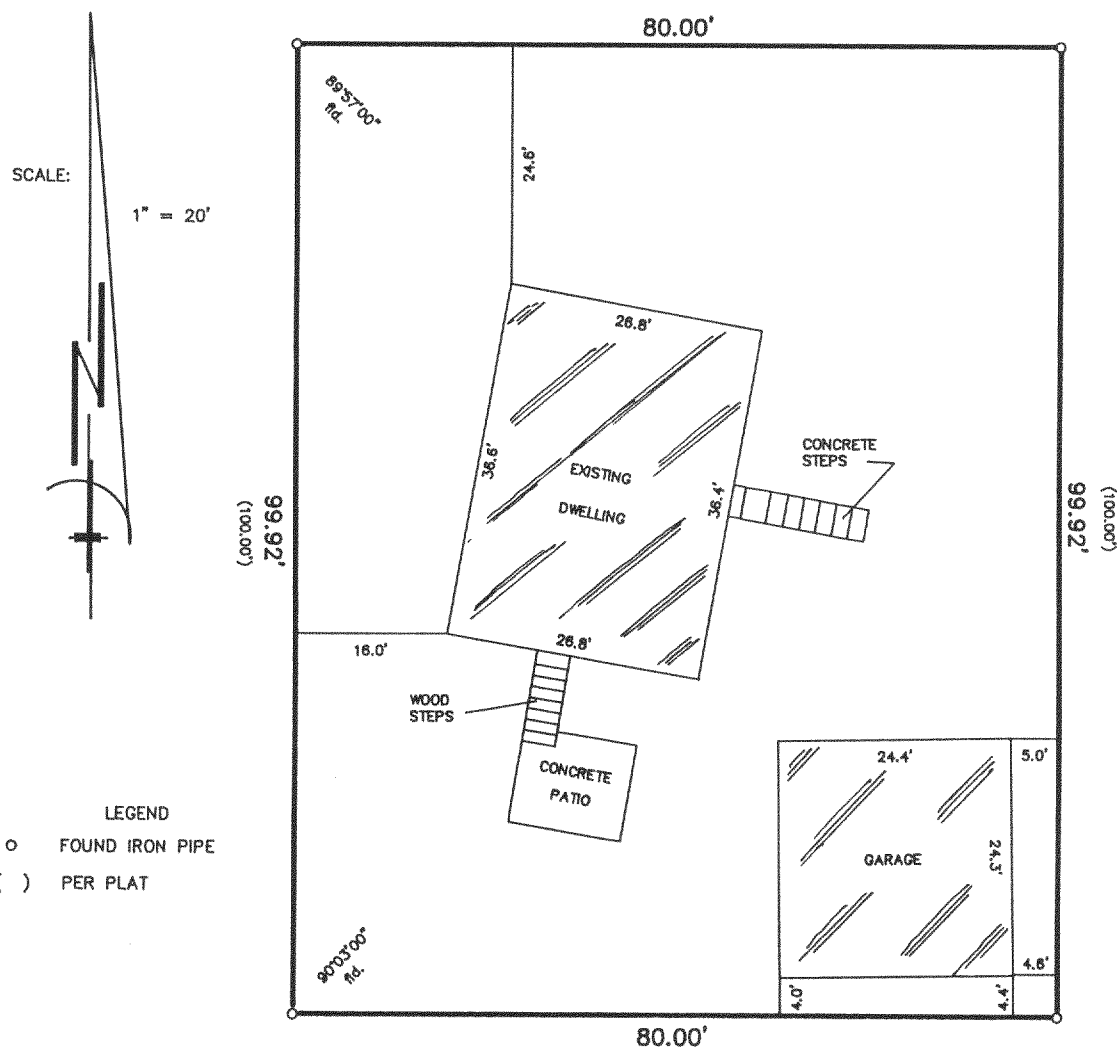

**B.W. SURVEYING**

Land Surveys  
Mapping And Planning  
412 N. Pine Street  
Burlington, WI 53105  
(414) 767-0225

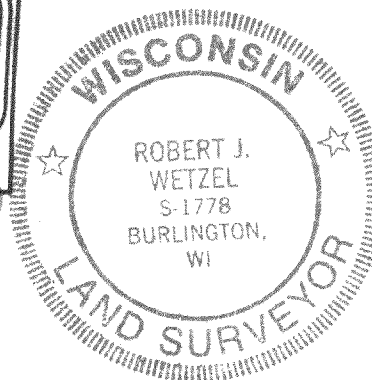
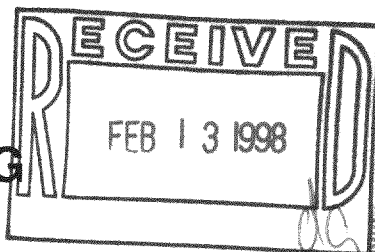

THIS IS NOT AN ORIGINAL PRINT  
UNLESS THIS SEAL IS RED

"I hereby certify that I have surveyed the above described property and that the above map is a true representation thereof and shows the size and location of the property, its exterior boundaries, the location of all visible structures and dimensions of all principal buildings thereon, boundary fences, apparent easements, roadways and encroachments, if any."

"This survey is made for the use of the present owners of the property, and those who purchase, mortgage, or guarantee the title thereto within one year from the date hereof."

*Robert J. Wetzel*  
ROBERT J. WETZEL  
REGISTERED LAND SURVEYOR - 1778

10/15/97  
DATE

3211  
JOB NUMBER

MPA-272 118-1700